Rushed
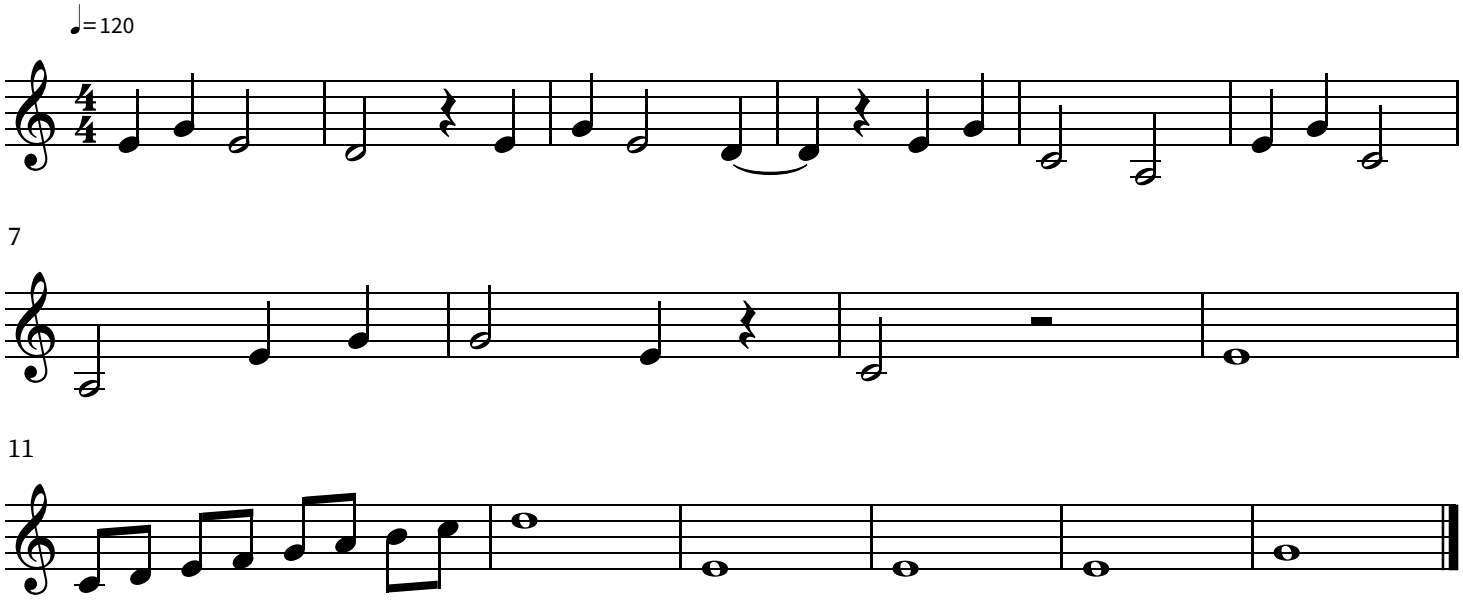
Wonkey